

Alarm Status

Low		OK
High		OK

Recorder Info

Serial # : 0010017494	Model : HAXO-8	Battery : OK	Trip # : 103
User ID : cmro II STATIE TROACA 09 06			

Recorder Configuration

Start type : Date/Time start	Temperature alarms	Humidity alarms
Start delay : None	Lower : -30.0 °C after 2 Consecutive	Lower : 10.0 %RH
Interval : 5 Minutes	Upper : 50.0 °C after 2 Consecutive	Upper : 100.0 %RH
Alert indicator : Enabled lower & upper		
OK indicator : Enabled		

Recorded Data

First reading : 11/26/2016 6:10:00 PM	Temperature statistics	Humidity statistics
Last reading : 11/28/2016 4:50:00 PM	Lowest : 4.9 °C	Lowest : 55.9 %RH
Elapsed Time : 1 Day, 22 Hours, 40 Minutes	@ 11/27/2016 3:10:00 AM	@ 11/28/2016 3:15:00 PM
Total readings : 561	Highest : 10.2 °C	Highest : 88.0 %RH
First evaluated : 11/26/2016 6:10:00 PM	@ 11/27/2016 3:20:00 PM	@ 11/27/2016 9:50:00 AM
Last evaluated : 11/28/2016 4:50:00 PM	Average reading : 6.8 °C	Average reading : 79.1 %RH
Evaluated Time : 1 Day, 22 Hours, 40 Minutes	Standard Deviation (S) : 1.4 °C	Standard Deviation (S) : 9.6 %RH
Evaluated Readings : 561	Mean Kinetic 6.87 °C	

Low Alarm

Temperature	Triggered : (none)
	Time below : (none)
	Occurrences : 0
Humidity	°C - Minutes below : 0.00
	Triggered : (none)
	Time below : (none)
	Occurrences : 0

High Alarm

Temperature	Triggered : (none)
	Time above : (none)
	Occurrences : 0
Humidity	°C - Minutes above : 0.00
	Triggered : (none)
	Time above : (none)
	Occurrences : 0



Chart

0010017494 - cmro II STATIE TROACA 09 06

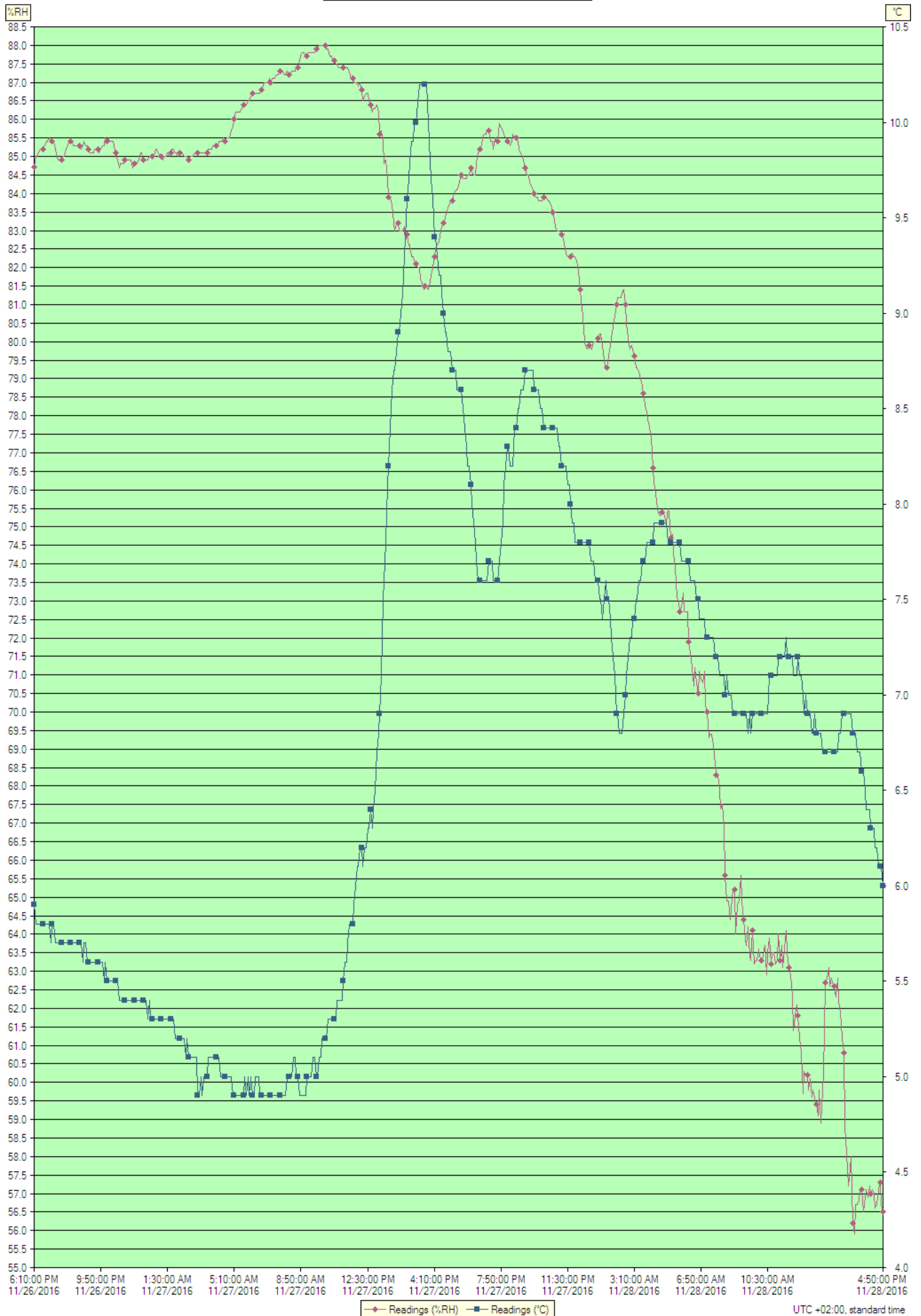

UTC +02:00, standard time

Index	Date	Time	%RH	°C
1	11/26/2016	6:10:00 PM	84.7	5.9
2	11/26/2016	6:15:00 PM	85.0	5.8
3	11/26/2016	6:20:00 PM	85.0	5.8
4	11/26/2016	6:25:00 PM	85.1	5.8
5	11/26/2016	6:30:00 PM	85.2	5.8
6	11/26/2016	6:35:00 PM	85.2	5.8
7	11/26/2016	6:40:00 PM	85.2	5.8
8	11/26/2016	6:45:00 PM	85.3	5.8
9	11/26/2016	6:50:00 PM	85.4	5.8
10	11/26/2016	6:55:00 PM	85.4	5.8
11	11/26/2016	7:00:00 PM	85.5	5.8
12	11/26/2016	7:05:00 PM	85.4	5.7
13	11/26/2016	7:10:00 PM	85.4	5.8
14	11/26/2016	7:15:00 PM	85.4	5.8
15	11/26/2016	7:20:00 PM	85.2	5.7
16	11/26/2016	7:25:00 PM	85.0	5.7
17	11/26/2016	7:30:00 PM	84.9	5.7
18	11/26/2016	7:35:00 PM	84.9	5.7
19	11/26/2016	7:40:00 PM	84.9	5.7
20	11/26/2016	7:45:00 PM	85.0	5.7
21	11/26/2016	7:50:00 PM	85.0	5.7
22	11/26/2016	7:55:00 PM	85.2	5.7
23	11/26/2016	8:00:00 PM	85.3	5.7
24	11/26/2016	8:05:00 PM	85.4	5.7
25	11/26/2016	8:10:00 PM	85.4	5.7
26	11/26/2016	8:15:00 PM	85.4	5.7
27	11/26/2016	8:20:00 PM	85.3	5.7
28	11/26/2016	8:25:00 PM	85.3	5.7
29	11/26/2016	8:30:00 PM	85.3	5.7
30	11/26/2016	8:35:00 PM	85.3	5.7
31	11/26/2016	8:40:00 PM	85.3	5.7
32	11/26/2016	8:45:00 PM	85.2	5.7
33	11/26/2016	8:50:00 PM	85.3	5.6
34	11/26/2016	8:55:00 PM	85.4	5.7
35	11/26/2016	9:00:00 PM	85.3	5.7
36	11/26/2016	9:05:00 PM	85.3	5.6
37	11/26/2016	9:10:00 PM	85.2	5.6
38	11/26/2016	9:15:00 PM	85.1	5.6
39	11/26/2016	9:20:00 PM	85.1	5.6
40	11/26/2016	9:25:00 PM	85.1	5.6
41	11/26/2016	9:30:00 PM	85.2	5.6
42	11/26/2016	9:35:00 PM	85.2	5.6
43	11/26/2016	9:40:00 PM	85.2	5.6
44	11/26/2016	9:45:00 PM	85.1	5.6
45	11/26/2016	9:50:00 PM	85.2	5.6
46	11/26/2016	9:55:00 PM	85.3	5.6
47	11/26/2016	10:00:00 PM	85.3	5.5
48	11/26/2016	10:05:00 PM	85.5	5.6
49	11/26/2016	10:10:00 PM	85.4	5.5
50	11/26/2016	10:15:00 PM	85.5	5.5
51	11/26/2016	10:20:00 PM	85.4	5.5
52	11/26/2016	10:25:00 PM	85.4	5.5
53	11/26/2016	10:30:00 PM	85.4	5.5
54	11/26/2016	10:35:00 PM	85.3	5.5
55	11/26/2016	10:40:00 PM	85.1	5.5
56	11/26/2016	10:45:00 PM	84.9	5.5
57	11/26/2016	10:50:00 PM	84.7	5.4
58	11/26/2016	10:55:00 PM	84.8	5.4
59	11/26/2016	11:00:00 PM	84.8	5.4
60	11/26/2016	11:05:00 PM	84.8	5.4
61	11/26/2016	11:10:00 PM	84.9	5.4
62	11/26/2016	11:15:00 PM	84.9	5.4
63	11/26/2016	11:20:00 PM	84.9	5.4
64	11/26/2016	11:25:00 PM	84.9	5.4
65	11/26/2016	11:30:00 PM	84.9	5.4
66	11/26/2016	11:35:00 PM	84.7	5.4
67	11/26/2016	11:40:00 PM	84.8	5.4
68	11/26/2016	11:45:00 PM	84.8	5.4
69	11/26/2016	11:50:00 PM	84.8	5.4
70	11/26/2016	11:55:00 PM	84.9	5.4
71	11/27/2016	12:00:00 AM	85.1	5.4
72	11/27/2016	12:05:00 AM	85.1	5.4
73	11/27/2016	12:10:00 AM	84.9	5.4
74	11/27/2016	12:15:00 AM	84.9	5.4
75	11/27/2016	12:20:00 AM	84.9	5.4
76	11/27/2016	12:25:00 AM	84.9	5.3
77	11/27/2016	12:30:00 AM	85.0	5.4

Index	Date	Time	%RH	°C
78	11/27/2016	12:35:00 AM	85.0	5.3
79	11/27/2016	12:40:00 AM	85.0	5.3
80	11/27/2016	12:45:00 AM	85.0	5.3
81	11/27/2016	12:50:00 AM	85.2	5.3
82	11/27/2016	12:55:00 AM	85.2	5.3
83	11/27/2016	1:00:00 AM	85.1	5.3
84	11/27/2016	1:05:00 AM	85.0	5.3
85	11/27/2016	1:10:00 AM	85.0	5.3
86	11/27/2016	1:15:00 AM	84.9	5.3
87	11/27/2016	1:20:00 AM	85.0	5.3
88	11/27/2016	1:25:00 AM	85.0	5.3
89	11/27/2016	1:30:00 AM	85.1	5.3
90	11/27/2016	1:35:00 AM	85.0	5.3
91	11/27/2016	1:40:00 AM	85.1	5.3
92	11/27/2016	1:45:00 AM	85.2	5.3
93	11/27/2016	1:50:00 AM	85.2	5.3
94	11/27/2016	1:55:00 AM	85.1	5.2
95	11/27/2016	2:00:00 AM	85.1	5.2
96	11/27/2016	2:05:00 AM	85.0	5.2
97	11/27/2016	2:10:00 AM	85.1	5.2
98	11/27/2016	2:15:00 AM	85.1	5.2
99	11/27/2016	2:20:00 AM	85.1	5.2
100	11/27/2016	2:25:00 AM	85.0	5.2
101	11/27/2016	2:30:00 AM	85.0	5.1
102	11/27/2016	2:35:00 AM	85.0	5.2
103	11/27/2016	2:40:00 AM	84.9	5.1
104	11/27/2016	2:45:00 AM	85.0	5.1
105	11/27/2016	2:50:00 AM	85.0	5.1
106	11/27/2016	2:55:00 AM	85.0	5.1
107	11/27/2016	3:00:00 AM	85.1	5.1
108	11/27/2016	3:05:00 AM	85.1	5.1
109	11/27/2016	3:10:00 AM	85.1	4.9
110	11/27/2016	3:15:00 AM	85.1	4.9
111	11/27/2016	3:20:00 AM	85.1	5.0
112	11/27/2016	3:25:00 AM	85.1	4.9
113	11/27/2016	3:30:00 AM	85.1	5.0
114	11/27/2016	3:35:00 AM	85.1	5.0
115	11/27/2016	3:40:00 AM	85.1	5.0
116	11/27/2016	3:45:00 AM	85.2	5.1
117	11/27/2016	3:50:00 AM	85.2	5.1
118	11/27/2016	3:55:00 AM	85.2	5.1
119	11/27/2016	4:00:00 AM	85.3	5.1
120	11/27/2016	4:05:00 AM	85.3	5.1
121	11/27/2016	4:10:00 AM	85.3	5.1
122	11/27/2016	4:15:00 AM	85.3	5.1
123	11/27/2016	4:20:00 AM	85.4	5.1
124	11/27/2016	4:25:00 AM	85.4	5.0
125	11/27/2016	4:30:00 AM	85.4	5.0
126	11/27/2016	4:35:00 AM	85.5	5.0
127	11/27/2016	4:40:00 AM	85.4	5.0
128	11/27/2016	4:45:00 AM	85.5	5.0
129	11/27/2016	4:50:00 AM	85.5	5.0
130	11/27/2016	4:55:00 AM	85.5	5.0
131	11/27/2016	5:00:00 AM	85.7	5.0
132	11/27/2016	5:05:00 AM	85.8	4.9
133	11/27/2016	5:10:00 AM	86.0	4.9
134	11/27/2016	5:15:00 AM	86.2	4.9
135	11/27/2016	5:20:00 AM	86.2	4.9
136	11/27/2016	5:25:00 AM	86.2	4.9
137	11/27/2016	5:30:00 AM	86.2	4.9
138	11/27/2016	5:35:00 AM	86.3	4.9
139	11/27/2016	5:40:00 AM	86.4	4.9
140	11/27/2016	5:45:00 AM	86.4	5.0
141	11/27/2016	5:50:00 AM	86.4	4.9
142	11/27/2016	5:55:00 AM	86.5	5.0
143	11/27/2016	6:00:00 AM	86.5	4.9
144	11/27/2016	6:05:00 AM	86.6	5.0
145	11/27/2016	6:10:00 AM	86.7	4.9
146	11/27/2016	6:15:00 AM	86.7	4.9
147	11/27/2016	6:20:00 AM	86.7	5.0
148	11/27/2016	6:25:00 AM	86.7	5.0
149	11/27/2016	6:30:00 AM	86.7	5.0
150	11/27/2016	6:35:00 AM	86.7	4.9
151	11/27/2016	6:40:00 AM	86.8	4.9
152	11/27/2016	6:45:00 AM	86.9	4.9
153	11/27/2016	6:50:00 AM	87.0	4.9
154	11/27/2016	6:55:00 AM	87.0	4.9

Index	Date	Time	%RH	°C
155	11/27/2016	7:00:00 AM	87.0	4.9
156	11/27/2016	7:05:00 AM	87.1	4.9
157	11/27/2016	7:10:00 AM	87.0	4.9
158	11/27/2016	7:15:00 AM	87.1	4.9
159	11/27/2016	7:20:00 AM	87.1	4.9
160	11/27/2016	7:25:00 AM	87.1	4.9
161	11/27/2016	7:30:00 AM	87.2	4.9
162	11/27/2016	7:35:00 AM	87.2	4.9
163	11/27/2016	7:40:00 AM	87.3	4.9
164	11/27/2016	7:45:00 AM	87.3	4.9
165	11/27/2016	7:50:00 AM	87.3	4.9
166	11/27/2016	7:55:00 AM	87.2	4.9
167	11/27/2016	8:00:00 AM	87.2	4.9
168	11/27/2016	8:05:00 AM	87.3	5.0
169	11/27/2016	8:10:00 AM	87.2	5.0
170	11/27/2016	8:15:00 AM	87.2	5.0
171	11/27/2016	8:20:00 AM	87.3	5.0
172	11/27/2016	8:25:00 AM	87.3	5.1
173	11/27/2016	8:30:00 AM	87.3	5.1
174	11/27/2016	8:35:00 AM	87.4	5.0
175	11/27/2016	8:40:00 AM	87.4	5.0
176	11/27/2016	8:45:00 AM	87.6	4.9
177	11/27/2016	8:50:00 AM	87.7	4.9
178	11/27/2016	8:55:00 AM	87.8	4.9
179	11/27/2016	9:00:00 AM	87.8	4.9
180	11/27/2016	9:05:00 AM	87.7	4.9
181	11/27/2016	9:10:00 AM	87.7	5.0
182	11/27/2016	9:15:00 AM	87.8	5.0
183	11/27/2016	9:20:00 AM	87.8	5.0
184	11/27/2016	9:25:00 AM	87.8	5.0
185	11/27/2016	9:30:00 AM	87.8	5.1
186	11/27/2016	9:35:00 AM	87.8	5.1
187	11/27/2016	9:40:00 AM	87.9	5.0
188	11/27/2016	9:45:00 AM	87.9	5.0
189	11/27/2016	9:50:00 AM	88.0	5.1
190	11/27/2016	9:55:00 AM	88.0	5.1
191	11/27/2016	10:00:00 AM	88.0	5.2
192	11/27/2016	10:05:00 AM	88.0	5.2
193	11/27/2016	10:10:00 AM	88.0	5.2
194	11/27/2016	10:15:00 AM	87.9	5.2
195	11/27/2016	10:20:00 AM	87.9	5.3
196	11/27/2016	10:25:00 AM	87.7	5.3
197	11/27/2016	10:30:00 AM	87.7	5.3
198	11/27/2016	10:35:00 AM	87.6	5.3
199	11/27/2016	10:40:00 AM	87.6	5.3
200	11/27/2016	10:45:00 AM	87.5	5.3
201	11/27/2016	10:50:00 AM	87.5	5.4
202	11/27/2016	10:55:00 AM	87.4	5.4
203	11/27/2016	11:00:00 AM	87.4	5.4
204	11/27/2016	11:05:00 AM	87.4	5.4
205	11/27/2016	11:10:00 AM	87.4	5.5
206	11/27/2016	11:15:00 AM	87.4	5.6
207	11/27/2016	11:20:00 AM	87.4	5.6
208	11/27/2016	11:25:00 AM	87.4	5.7
209	11/27/2016	11:30:00 AM	87.3	5.8
210	11/27/2016	11:35:00 AM	87.1	5.8
211	11/27/2016	11:40:00 AM	87.1	5.8
212	11/27/2016	11:45:00 AM	87.0	5.9
213	11/27/2016	11:50:00 AM	87.0	6.0
214	11/27/2016	11:55:00 AM	87.0	6.1
215	11/27/2016	12:00:00 PM	86.9	6.1
216	11/27/2016	12:05:00 PM	87.0	6.2
217	11/27/2016	12:10:00 PM	86.8	6.2
218	11/27/2016	12:15:00 PM	86.5	6.1
219	11/27/2016	12:20:00 PM	86.6	6.2
220	11/27/2016	12:25:00 PM	86.7	6.2
221	11/27/2016	12:30:00 PM	86.7	6.3
222	11/27/2016	12:35:00 PM	86.5	6.3
223	11/27/2016	12:40:00 PM	86.4	6.4
224	11/27/2016	12:45:00 PM	86.2	6.3
225	11/27/2016	12:50:00 PM	86.3	6.4
226	11/27/2016	12:55:00 PM	86.3	6.5
227	11/27/2016	1:00:00 PM	86.4	6.7
228	11/27/2016	1:05:00 PM	86.2	6.8
229	11/27/2016	1:10:00 PM	85.6	6.9
230	11/27/2016	1:15:00 PM	85.7	7.1
231	11/27/2016	1:20:00 PM	85.4	7.5

Index	Date	Time	%RH	°C
232	11/27/2016	1:25:00 PM	84.8	7.6
233	11/27/2016	1:30:00 PM	84.9	7.8
234	11/27/2016	1:35:00 PM	84.4	8.1
235	11/27/2016	1:40:00 PM	83.9	8.2
236	11/27/2016	1:45:00 PM	83.9	8.4
237	11/27/2016	1:50:00 PM	83.7	8.6
238	11/27/2016	1:55:00 PM	83.2	8.7
239	11/27/2016	2:00:00 PM	83.0	8.7
240	11/27/2016	2:05:00 PM	83.2	8.8
241	11/27/2016	2:10:00 PM	83.2	8.9
242	11/27/2016	2:15:00 PM	83.0	8.9
243	11/27/2016	2:20:00 PM	83.0	9.0
244	11/27/2016	2:25:00 PM	83.0	9.1
245	11/27/2016	2:30:00 PM	83.1	9.3
246	11/27/2016	2:35:00 PM	82.7	9.4
247	11/27/2016	2:40:00 PM	82.9	9.6
248	11/27/2016	2:45:00 PM	82.6	9.7
249	11/27/2016	2:50:00 PM	82.6	9.8
250	11/27/2016	2:55:00 PM	82.3	9.9
251	11/27/2016	3:00:00 PM	82.3	9.9
252	11/27/2016	3:05:00 PM	82.2	10.0
253	11/27/2016	3:10:00 PM	82.1	10.0
254	11/27/2016	3:15:00 PM	82.0	10.1
255	11/27/2016	3:20:00 PM	82.0	10.2
256	11/27/2016	3:25:00 PM	81.7	10.2
257	11/27/2016	3:30:00 PM	81.6	10.2
258	11/27/2016	3:35:00 PM	81.4	10.2
259	11/27/2016	3:40:00 PM	81.5	10.2
260	11/27/2016	3:45:00 PM	81.5	10.2
261	11/27/2016	3:50:00 PM	81.4	10.0
262	11/27/2016	3:55:00 PM	81.6	9.8
263	11/27/2016	4:00:00 PM	81.8	9.7
264	11/27/2016	4:05:00 PM	82.0	9.6
265	11/27/2016	4:10:00 PM	82.3	9.4
266	11/27/2016	4:15:00 PM	82.5	9.4
267	11/27/2016	4:20:00 PM	82.6	9.3
268	11/27/2016	4:25:00 PM	82.7	9.2
269	11/27/2016	4:30:00 PM	83.0	9.2
270	11/27/2016	4:35:00 PM	83.1	9.1
271	11/27/2016	4:40:00 PM	83.2	9.0
272	11/27/2016	4:45:00 PM	83.3	8.9
273	11/27/2016	4:50:00 PM	83.5	8.9
274	11/27/2016	4:55:00 PM	83.6	8.8
275	11/27/2016	5:00:00 PM	83.7	8.8
276	11/27/2016	5:05:00 PM	83.8	8.8
277	11/27/2016	5:10:00 PM	83.8	8.7
278	11/27/2016	5:15:00 PM	84.0	8.7
279	11/27/2016	5:20:00 PM	84.1	8.7
280	11/27/2016	5:25:00 PM	84.1	8.6
281	11/27/2016	5:30:00 PM	84.2	8.6
282	11/27/2016	5:35:00 PM	84.4	8.6
283	11/27/2016	5:40:00 PM	84.5	8.6
284	11/27/2016	5:45:00 PM	84.4	8.5
285	11/27/2016	5:50:00 PM	84.4	8.4
286	11/27/2016	5:55:00 PM	84.4	8.3
287	11/27/2016	6:00:00 PM	84.5	8.2
288	11/27/2016	6:05:00 PM	84.5	8.2
289	11/27/2016	6:10:00 PM	84.7	8.1
290	11/27/2016	6:15:00 PM	84.6	8.0
291	11/27/2016	6:20:00 PM	84.5	7.9
292	11/27/2016	6:25:00 PM	84.5	7.8
293	11/27/2016	6:30:00 PM	84.8	7.7
294	11/27/2016	6:35:00 PM	85.1	7.6
295	11/27/2016	6:40:00 PM	85.2	7.6
296	11/27/2016	6:45:00 PM	85.3	7.6
297	11/27/2016	6:50:00 PM	85.5	7.6
298	11/27/2016	6:55:00 PM	85.6	7.6
299	11/27/2016	7:00:00 PM	85.6	7.6
300	11/27/2016	7:05:00 PM	85.7	7.6
301	11/27/2016	7:10:00 PM	85.7	7.7
302	11/27/2016	7:15:00 PM	85.4	7.7
303	11/27/2016	7:20:00 PM	85.4	7.7
304	11/27/2016	7:25:00 PM	85.2	7.6
305	11/27/2016	7:30:00 PM	85.5	7.6
306	11/27/2016	7:35:00 PM	85.4	7.6
307	11/27/2016	7:40:00 PM	85.4	7.6
308	11/27/2016	7:45:00 PM	85.9	7.7

Index	Date	Time	%RH	°C
309	11/27/2016	7:50:00 PM	85.8	7.8
310	11/27/2016	7:55:00 PM	85.7	7.9
311	11/27/2016	8:00:00 PM	85.6	8.1
312	11/27/2016	8:05:00 PM	85.5	8.2
313	11/27/2016	8:10:00 PM	85.4	8.3
314	11/27/2016	8:15:00 PM	85.4	8.3
315	11/27/2016	8:20:00 PM	85.3	8.2
316	11/27/2016	8:25:00 PM	85.4	8.2
317	11/27/2016	8:30:00 PM	85.6	8.2
318	11/27/2016	8:35:00 PM	85.5	8.4
319	11/27/2016	8:40:00 PM	85.5	8.4
320	11/27/2016	8:45:00 PM	85.4	8.5
321	11/27/2016	8:50:00 PM	85.2	8.5
322	11/27/2016	8:55:00 PM	85.1	8.6
323	11/27/2016	9:00:00 PM	85.0	8.6
324	11/27/2016	9:05:00 PM	84.9	8.6
325	11/27/2016	9:10:00 PM	84.7	8.7
326	11/27/2016	9:15:00 PM	84.5	8.7
327	11/27/2016	9:20:00 PM	84.5	8.7
328	11/27/2016	9:25:00 PM	84.3	8.7
329	11/27/2016	9:30:00 PM	84.2	8.7
330	11/27/2016	9:35:00 PM	84.1	8.7
331	11/27/2016	9:40:00 PM	84.0	8.6
332	11/27/2016	9:45:00 PM	83.9	8.6
333	11/27/2016	9:50:00 PM	83.9	8.6
334	11/27/2016	9:55:00 PM	83.8	8.6
335	11/27/2016	10:00:00 PM	83.8	8.5
336	11/27/2016	10:05:00 PM	83.8	8.5
337	11/27/2016	10:10:00 PM	83.9	8.4
338	11/27/2016	10:15:00 PM	83.9	8.4
339	11/27/2016	10:20:00 PM	83.9	8.4
340	11/27/2016	10:25:00 PM	83.8	8.4
341	11/27/2016	10:30:00 PM	83.8	8.4
342	11/27/2016	10:35:00 PM	83.7	8.4
343	11/27/2016	10:40:00 PM	83.5	8.4
344	11/27/2016	10:45:00 PM	83.3	8.4
345	11/27/2016	10:50:00 PM	83.1	8.4
346	11/27/2016	10:55:00 PM	83.0	8.4
347	11/27/2016	11:00:00 PM	83.0	8.3
348	11/27/2016	11:05:00 PM	83.0	8.3
349	11/27/2016	11:10:00 PM	82.9	8.2
350	11/27/2016	11:15:00 PM	82.8	8.2
351	11/27/2016	11:20:00 PM	82.5	8.2
352	11/27/2016	11:25:00 PM	82.4	8.2
353	11/27/2016	11:30:00 PM	82.3	8.1
354	11/27/2016	11:35:00 PM	82.3	8.1
355	11/27/2016	11:40:00 PM	82.3	8.0
356	11/27/2016	11:45:00 PM	82.4	7.9
357	11/27/2016	11:50:00 PM	82.3	7.9
358	11/27/2016	11:55:00 PM	82.3	7.8
359	11/28/2016	12:00:00 AM	82.2	7.8
360	11/28/2016	12:05:00 AM	81.9	7.8
361	11/28/2016	12:10:00 AM	81.4	7.8
362	11/28/2016	12:15:00 AM	81.1	7.8
363	11/28/2016	12:20:00 AM	80.7	7.8
364	11/28/2016	12:25:00 AM	80.0	7.8
365	11/28/2016	12:30:00 AM	79.9	7.8
366	11/28/2016	12:35:00 AM	79.8	7.8
367	11/28/2016	12:40:00 AM	79.9	7.8
368	11/28/2016	12:45:00 AM	79.8	7.7
369	11/28/2016	12:50:00 AM	79.8	7.7
370	11/28/2016	12:55:00 AM	80.0	7.7
371	11/28/2016	1:00:00 AM	80.0	7.6
372	11/28/2016	1:05:00 AM	80.0	7.6
373	11/28/2016	1:10:00 AM	80.1	7.6
374	11/28/2016	1:15:00 AM	80.2	7.5
375	11/28/2016	1:20:00 AM	80.2	7.5
376	11/28/2016	1:25:00 AM	79.9	7.4
377	11/28/2016	1:30:00 AM	79.5	7.5
378	11/28/2016	1:35:00 AM	79.3	7.6
379	11/28/2016	1:40:00 AM	79.3	7.5
380	11/28/2016	1:45:00 AM	79.6	7.5
381	11/28/2016	1:50:00 AM	79.9	7.4
382	11/28/2016	1:55:00 AM	80.1	7.3
383	11/28/2016	2:00:00 AM	80.4	7.2
384	11/28/2016	2:05:00 AM	80.7	7.1
385	11/28/2016	2:10:00 AM	81.0	6.9

Index	Date	Time	%RH	°C
386	11/28/2016	2:15:00 AM	81.2	6.9
387	11/28/2016	2:20:00 AM	81.2	6.8
388	11/28/2016	2:25:00 AM	81.2	6.8
389	11/28/2016	2:30:00 AM	81.3	6.8
390	11/28/2016	2:35:00 AM	81.4	6.9
391	11/28/2016	2:40:00 AM	81.0	7.0
392	11/28/2016	2:45:00 AM	80.5	7.1
393	11/28/2016	2:50:00 AM	80.1	7.2
394	11/28/2016	2:55:00 AM	79.8	7.3
395	11/28/2016	3:00:00 AM	79.9	7.3
396	11/28/2016	3:05:00 AM	79.8	7.4
397	11/28/2016	3:10:00 AM	79.6	7.4
398	11/28/2016	3:15:00 AM	79.3	7.5
399	11/28/2016	3:20:00 AM	79.3	7.5
400	11/28/2016	3:25:00 AM	79.2	7.6
401	11/28/2016	3:30:00 AM	79.0	7.6
402	11/28/2016	3:35:00 AM	78.8	7.7
403	11/28/2016	3:40:00 AM	78.6	7.7
404	11/28/2016	3:45:00 AM	78.3	7.7
405	11/28/2016	3:50:00 AM	78.1	7.8
406	11/28/2016	3:55:00 AM	77.9	7.8
407	11/28/2016	4:00:00 AM	77.7	7.8
408	11/28/2016	4:05:00 AM	77.4	7.8
409	11/28/2016	4:10:00 AM	76.6	7.8
410	11/28/2016	4:15:00 AM	76.2	7.9
411	11/28/2016	4:20:00 AM	75.9	7.9
412	11/28/2016	4:25:00 AM	75.5	7.9
413	11/28/2016	4:30:00 AM	75.4	7.9
414	11/28/2016	4:35:00 AM	75.3	7.9
415	11/28/2016	4:40:00 AM	75.4	7.9
416	11/28/2016	4:45:00 AM	75.5	7.9
417	11/28/2016	4:50:00 AM	75.3	7.9
418	11/28/2016	4:55:00 AM	75.1	7.9
419	11/28/2016	5:00:00 AM	75.5	7.8
420	11/28/2016	5:05:00 AM	75.4	7.8
421	11/28/2016	5:10:00 AM	74.7	7.8
422	11/28/2016	5:15:00 AM	74.8	7.8
423	11/28/2016	5:20:00 AM	74.3	7.8
424	11/28/2016	5:25:00 AM	73.9	7.8
425	11/28/2016	5:30:00 AM	73.1	7.8
426	11/28/2016	5:35:00 AM	73.0	7.8
427	11/28/2016	5:40:00 AM	72.7	7.8
428	11/28/2016	5:45:00 AM	72.8	7.7
429	11/28/2016	5:50:00 AM	73.2	7.7
430	11/28/2016	5:55:00 AM	72.7	7.7
431	11/28/2016	6:00:00 AM	72.7	7.7
432	11/28/2016	6:05:00 AM	72.7	7.7
433	11/28/2016	6:10:00 AM	71.9	7.7
434	11/28/2016	6:15:00 AM	71.6	7.6
435	11/28/2016	6:20:00 AM	71.2	7.6
436	11/28/2016	6:25:00 AM	70.7	7.6
437	11/28/2016	6:30:00 AM	71.2	7.6
438	11/28/2016	6:35:00 AM	70.8	7.5
439	11/28/2016	6:40:00 AM	70.5	7.5
440	11/28/2016	6:45:00 AM	71.1	7.4
441	11/28/2016	6:50:00 AM	70.9	7.4
442	11/28/2016	6:55:00 AM	70.8	7.4
443	11/28/2016	7:00:00 AM	71.1	7.4
444	11/28/2016	7:05:00 AM	70.2	7.3
445	11/28/2016	7:10:00 AM	70.0	7.3
446	11/28/2016	7:15:00 AM	69.3	7.3
447	11/28/2016	7:20:00 AM	69.4	7.3
448	11/28/2016	7:25:00 AM	69.4	7.3
449	11/28/2016	7:30:00 AM	69.1	7.3
450	11/28/2016	7:35:00 AM	68.6	7.2
451	11/28/2016	7:40:00 AM	68.3	7.2
452	11/28/2016	7:45:00 AM	68.3	7.2
453	11/28/2016	7:50:00 AM	67.9	7.1
454	11/28/2016	7:55:00 AM	67.4	7.1
455	11/28/2016	8:00:00 AM	67.5	7.1
456	11/28/2016	8:05:00 AM	66.9	7.1
457	11/28/2016	8:10:00 AM	65.6	7.0
458	11/28/2016	8:15:00 AM	64.9	7.1
459	11/28/2016	8:20:00 AM	64.9	7.0
460	11/28/2016	8:25:00 AM	64.4	7.0
461	11/28/2016	8:30:00 AM	64.7	7.0
462	11/28/2016	8:35:00 AM	65.2	6.9

Index	Date	Time	%RH	°C
463	11/28/2016	8:40:00 AM	65.2	6.9
464	11/28/2016	8:45:00 AM	64.0	6.9
465	11/28/2016	8:50:00 AM	64.8	6.9
466	11/28/2016	8:55:00 AM	64.9	6.9
467	11/28/2016	9:00:00 AM	65.6	6.9
468	11/28/2016	9:05:00 AM	64.9	6.9
469	11/28/2016	9:10:00 AM	64.4	6.9
470	11/28/2016	9:15:00 AM	63.9	6.9
471	11/28/2016	9:20:00 AM	63.7	6.9
472	11/28/2016	9:25:00 AM	64.2	6.8
473	11/28/2016	9:30:00 AM	63.4	6.9
474	11/28/2016	9:35:00 AM	63.3	6.8
475	11/28/2016	9:40:00 AM	64.1	6.9
476	11/28/2016	9:45:00 AM	63.2	6.9
477	11/28/2016	9:50:00 AM	63.3	6.9
478	11/28/2016	9:55:00 AM	63.3	6.9
479	11/28/2016	10:00:00 AM	63.6	6.9
480	11/28/2016	10:05:00 AM	63.3	6.9
481	11/28/2016	10:10:00 AM	63.3	6.9
482	11/28/2016	10:15:00 AM	63.4	6.9
483	11/28/2016	10:20:00 AM	63.7	6.9
484	11/28/2016	10:25:00 AM	62.9	6.9
485	11/28/2016	10:30:00 AM	63.5	6.9
486	11/28/2016	10:35:00 AM	63.9	7.1
487	11/28/2016	10:40:00 AM	63.2	7.1
488	11/28/2016	10:45:00 AM	63.5	7.1
489	11/28/2016	10:50:00 AM	63.5	7.1
490	11/28/2016	10:55:00 AM	63.2	7.1
491	11/28/2016	11:00:00 AM	63.3	7.1
492	11/28/2016	11:05:00 AM	64.0	7.2
493	11/28/2016	11:10:00 AM	63.3	7.2
494	11/28/2016	11:15:00 AM	63.7	7.2
495	11/28/2016	11:20:00 AM	63.1	7.2
496	11/28/2016	11:25:00 AM	63.6	7.2
497	11/28/2016	11:30:00 AM	64.1	7.3
498	11/28/2016	11:35:00 AM	63.5	7.2
499	11/28/2016	11:40:00 AM	63.1	7.2
500	11/28/2016	11:45:00 AM	62.9	7.2
501	11/28/2016	11:50:00 AM	62.3	7.2
502	11/28/2016	11:55:00 AM	61.4	7.1
503	11/28/2016	12:00:00 PM	61.8	7.1
504	11/28/2016	12:05:00 PM	62.1	7.1
505	11/28/2016	12:10:00 PM	61.8	7.2
506	11/28/2016	12:15:00 PM	61.2	7.1
507	11/28/2016	12:20:00 PM	60.8	7.1
508	11/28/2016	12:25:00 PM	59.7	7.0
509	11/28/2016	12:30:00 PM	60.3	6.9
510	11/28/2016	12:35:00 PM	60.2	7.0
511	11/28/2016	12:40:00 PM	60.2	6.9
512	11/28/2016	12:45:00 PM	59.8	6.9
513	11/28/2016	12:50:00 PM	60.1	6.9
514	11/28/2016	12:55:00 PM	59.6	6.8
515	11/28/2016	1:00:00 PM	59.8	6.8
516	11/28/2016	1:05:00 PM	59.6	6.9
517	11/28/2016	1:10:00 PM	59.4	6.8
518	11/28/2016	1:15:00 PM	59.1	6.8
519	11/28/2016	1:20:00 PM	59.8	6.8
520	11/28/2016	1:25:00 PM	58.9	6.8
521	11/28/2016	1:30:00 PM	59.8	6.7
522	11/28/2016	1:35:00 PM	60.2	6.7
523	11/28/2016	1:40:00 PM	62.7	6.7
524	11/28/2016	1:45:00 PM	62.8	6.7
525	11/28/2016	1:50:00 PM	63.1	6.7
526	11/28/2016	1:55:00 PM	62.6	6.7
527	11/28/2016	2:00:00 PM	62.8	6.7
528	11/28/2016	2:05:00 PM	62.6	6.7
529	11/28/2016	2:10:00 PM	62.6	6.7
530	11/28/2016	2:15:00 PM	62.3	6.7
531	11/28/2016	2:20:00 PM	62.8	6.7
532	11/28/2016	2:25:00 PM	62.2	6.8
533	11/28/2016	2:30:00 PM	61.9	6.8
534	11/28/2016	2:35:00 PM	61.2	6.9
535	11/28/2016	2:40:00 PM	60.8	6.9
536	11/28/2016	2:45:00 PM	58.8	6.9
537	11/28/2016	2:50:00 PM	58.1	6.9
538	11/28/2016	2:55:00 PM	57.2	6.9
539	11/28/2016	3:00:00 PM	57.4	6.9

Index	Date	Time	%RH	°C
540	11/28/2016	3:05:00 PM	58.0	6.9
541	11/28/2016	3:10:00 PM	56.2	6.8
542	11/28/2016	3:15:00 PM	55.9	6.8
543	11/28/2016	3:20:00 PM	56.7	6.8
544	11/28/2016	3:25:00 PM	56.7	6.7
545	11/28/2016	3:30:00 PM	56.8	6.7
546	11/28/2016	3:35:00 PM	57.1	6.7
547	11/28/2016	3:40:00 PM	57.1	6.6
548	11/28/2016	3:45:00 PM	56.5	6.6
549	11/28/2016	3:50:00 PM	56.9	6.5
550	11/28/2016	3:55:00 PM	57.1	6.4
551	11/28/2016	4:00:00 PM	56.9	6.4
552	11/28/2016	4:05:00 PM	57.2	6.4
553	11/28/2016	4:10:00 PM	57.0	6.3
554	11/28/2016	4:15:00 PM	57.1	6.3
555	11/28/2016	4:20:00 PM	57.0	6.3
556	11/28/2016	4:25:00 PM	56.6	6.2
557	11/28/2016	4:30:00 PM	56.7	6.2
558	11/28/2016	4:35:00 PM	57.1	6.1
559	11/28/2016	4:40:00 PM	57.3	6.1
560	11/28/2016	4:45:00 PM	56.7	6.1
561	11/28/2016	4:50:00 PM	56.5	6.0

Summary

LogTag ID	0010017494	
User ID	cmro II STATIE TROACA 09 06	
LogTag battery	OK	
Non alert range	10.0 to 100.0 %RH	-30.0 to 50.0 °C
Time zone	UTC +02:00, standard time	
Number of readings	561	
Reading interval	5 Minutes	
Number of starts	103	
First reading	11/26/2016 6:10:00 PM	
Last reading	11/28/2016 4:50:00 PM	
Elapsed Time	1 Day, 22 Hours, 40 Minutes	
Reading range	55.9 to 88.0 %RH	4.9 to 10.2 °C
Average reading	79.1 %RH	6.8 °C
Standard Deviation (S)	9.6 %RH	1.4 °C
Degree Minutes below lower alert	0.00 %RH-Minutes	0.00 °C-Minutes
Degree Minutes above upper alert	0.00 %RH-Minutes	0.00 °C-Minutes
Mean Kinetic Temperature	6.87 °C	
Time below lower alert	None	None
Time above upper alert	None	None
Time not in alert	1 Day, 22 Hours, 40 Minutes	1 Day, 22 Hours, 40 Minutes